



BUSAN UNIVERSITY OF FOREIGN STUDIES

Student exchange program Information Sheet 2018-2019

Updated on February 6, 2018

CONTACT INFORMATION

Name of Institution	Busan University of Foreign Studies
Address	Busan University of Foreign Studies 65, Geumsaem-ro 485, Geumjeong, Busan, Korea 46234
Website	www.bufs.ac.kr
Staff	Inbound/Outbound: IM, SODAM(JAPAN) Coordinator of the Center for International Affairs E-mail: cia_pufs@yahoo.co.jp dambi0116@bufs.ac.kr TEL: +82-51-509-5324
	IWANAGA YUKI(JAPAN) Assistant of the Center for International Affairs E-mail: cia_pufs@yahoo.co.jp youteuk0317@bufs.ac.kr TEL: +82-51-509-5330

ADMISSION PROCEDURE

Application Deadline	2018 Fall: 2018.05.01. ~ 2018.05.31. 2019 Spring: 2018.11.01. ~ 2018.11.30. 2019 Fall: 2019.05.01. ~ 2019.05.31.
Required application documents	① Application (Form – 1) ② Essay(Study plan, Reason for application) ③ Certificate of Enrollment ④ Academic Records ⑤ Recommendation letters ⑥ Copy of Passport ⑦ 4 Photograph (3 cmX 4 cm) ⑧ Certificate of Balance (Over 13,000USD) ⑨ Test of Proficiency in Korean(TOPIK) (Option)

Minimum GPA Requirement	2.5/4.5
Name of the nearest Airport	Gimhae International Airport(金海国際空港) Busan International Passenger Terminal(釜山港 – 釜山国際旅客ターミナル)

ACADEMIC INFORMATION

The principal language of instruction	Korean(韓国語)
Minimum course/ unit load per semester	15~16 units recommended 50 min per unit(50分/1単位)
Number of Weeks of Study per semester	15 weeks(15週)
Course Registration Restriction	Maximum 18 units(最大 18 単位)

DORMITORY

Fees and Method of Payment	<p>Dormitory(On-Campus) 短期(3月~6月中旬/9月~12月中旬) : KRW820,000+KRW100,000(保証金)=KRW920,000 長期(3月~8月中旬/9月2月中旬) : KRW1,274,000+KRW100,000(保証金)=KRW1,374,000</p> <p>Dormitory(Off-Campus) 長期(3月~8月中旬/9月2月中旬) : KRW1,300,000+100,000(保証金)=KRW1,400,000</p>
Meal	KRW 3,600/meal (Cafeteria, 学内寮)
Move in/out date	<p>1st Semester(Spring Semester, 2018) -2018.03.01~2018.06.22 -2018.03.01~2018.08.24</p> <p>2nd Semester: -Undecided</p>
Facilities	<p>Dormitory(On-Campus, Twin room) Internet, Wi-Fi(Lounge), Air Conditioner, Shower(each room), Desk and Chair, Bed, Closet, CVS(F1), Laundry Room(F1), Cafeteria(F1), Gym(F1)</p> <p>Dormitory(Off-Campus, Twin room) Internet, Wi-Fi(Lounge), Air Conditioner, Shower(each room), Desk and Chair, Bed, Closet, Laundry Room(F1), Kitchen(F1), Gym(F1)</p>
Website	https://dorm.bufs.ac.kr/

Dormitory(On-Campus)



部屋(2人部屋)

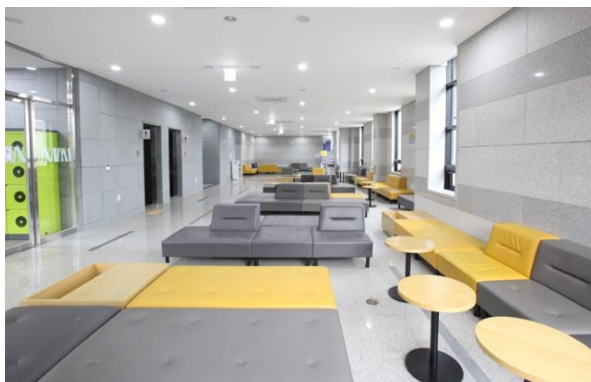

ラウンジ

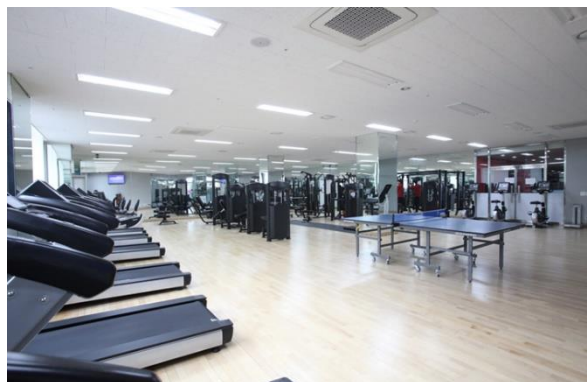

ジム



※ 学内位置・調理不可能・

Dormitory(Off-Campus)



外観



洗濯室

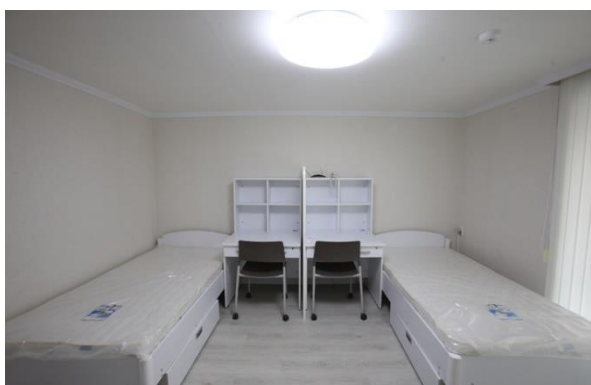

部屋(2人部屋)



※ 冷蔵庫、共用キッチンがあります

※ 道歩10分~15分・学校からシャトルバス運行

VISA PROCESS

We will send Home institution Certificate of Admission.
 Refer to the URL below (ビザ>留学>D-2)
 URL: <http://jpn-tokyo.mofat.go.kr/worldlanguage/asia/jpn-tokyo/main/index.jsp>

ESTIMATED LIVING COSTS

Food / Meals	KRW 5,000~15,000 /meal (Off Campus) KRW 3,000~5,000/meal Cafeteria
Academic Expenses (e.g. books) per semester	About KRW 50,000
Transportation	Subway KRW 1,400~1,600(Cash), KRW1,300~1,500(Card) 1 day pass : KRW 5,000 Bus Normal KRW 1,300(Cash), KRW1,200(Card) Express(Red bus) KRW 1,800(Cash), KRW1,700(Card)