

# Bunkyo Campus Dormitory Guide

## 01 Makishima House

This new dormitory is renovated in 2019. It is located on-campus so you can just walk to classes!

- Address: 3-9-1 Bunkyo, Fukui-shi, Fukui
- Transportation: 3mins walk from "Fukudaimae Nishifukui Station"
- Number of Rooms: 18 single rooms



Monthly **14,000JPY**  
(Rent + Communal charge)



### Common Area

- Lounge
- Tatami Room
- Laundry Room  
(Washing machine and dryer 100JPY/use)
- Storage
- Bicycle parking

### Facilities

- unit-bath
- toilet
- mini-kitchen
- refrigerator
- air-conditioner
- lightning equipment
- bed frame
- mattress
- desk
- chair
- shelf storage
- curtain

### Room Layout

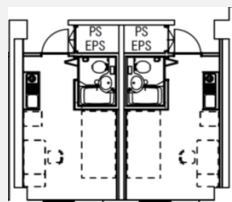

### Other Expenses

- [Admin. fee] 20,000JPY/one time only
- [Rent] 11,000JPY/month
- [Communal charge] 3,000JPY/month
- [Other]  
(electricity, gas, water, and internet etc.)

## 02 UF Overseas Student House

This dormitory is for international students. It is 7mins walk to Bunkyo campus. There are a train station and a grocery store nearby which makes your campus life much easier!

- Address: 5-13-10 Bunkyo, Fukui-shi, Fukui
- Transportation: : 4mins walk from "Fukudaimae Nishifukui Station"
- Number of Rooms: 25 single rooms  
2 couple rooms  
2 family rooms



Monthly **10,200JPY**(single room)  
(Rent + Communal charge)



### Common Area

- Lounge
- Conference Room
- Tatami Room
- Dormitory Office
- Laundry Room  
(Washing machine and dryer 100JPY/use)
- Storage
- Bicycle parking

### Facilities

- unit-bath
- toilet
- mini-kitchen
- refrigerator
- air-conditioner
- lightning equipment
- bed frame
- mattress
- desk
- chair
- shelf storage
- curtain
- balcony

### Room Layout

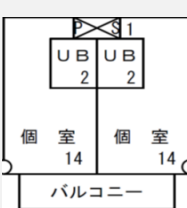

### Other Expenses

- [Admin. fee] 20,000JPY/one time only
- [Rent] 7,200JPY(single room)/monthly  
14,600JPY(couple room)/monthly  
17,400JPY(family room)/monthly
- [Communal charge] 3,000JPY/month
- [Others]  
(electricity, gas, water, and internet etc. )

## 03 UF Student Dormitory

This is an autonomous dormitory operated by students. Both Japanese and International students live together and you have a lot of opportunities to make Japanese friends!

- Address: 5-13-10 Bunkyo, Fukui-shi, Fukui
- Transportation: 4mins walk from "Fukudaimae Nishifukui Station"
- Number of Rooms: 209 single rooms  
(50 rooms for int'l students)



Monthly **6,800JPY**  
(Rent + Communal charge)



### Common area

- Common Room
- Shower Room (100JPY/use)
- Laundry Room  
(Washing machine and dryer 100JPY/use)
- Bicycle parking

### Facilities

- toilet
- mini-kitchen
- refrigerator
- air-conditioner
- lightning equipment
- bed frame
- desk
- chair
- locker
- shelf storage
- curtain
- balcony

### Room layout

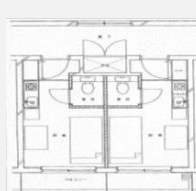

### Other expenses

- [Admin. fee] 20,000JPY/one time only
- [Rent] 5,800JPY/month
- [Communal charge] 1,000JPY/month
- [Others]  
(electricity, water, internet and membership fee for dormitory association, etc.)



# Matsuoka Campus Dormitory Guide

## 01 International House

It is located on-campus so you can just walk to classes! There is a grocery store nearby which makes your campus life much easier!

- Address: 34-14-1 Matsuoka Kenjyo-jima, Eihei town, Yoshida-gun, Fukui
- Transportation: 5mins walk from "Fukui daigaku byouin mae Station"
- Number of Rooms: 10 single rooms  
4 family rooms, 2 couple rooms



Monthly **10,900JPY**(single room)  
(Rent + Communal charge)



### Common Area

- Lounge
- Dormitory Office
- Laundry Room  
(Washing machine and dryer 100JPY/use)
- Storage
- Bicycle parking

### Facilities

- unit-bath
- toilet
- mini-kitchen
- refrigerator
- air-conditioner
- lightning equipment
- bed frame
- mattress
- desk
- chair
- shelf storage
- curtain
- balcony

### Room Layout



### Other Expenses

- [Admin. fee] 30,000JPY/one time only
- [Rent] 8,400JPY(single room)/month  
16,900JPY(couple room)/month  
20,200JPY(family room)/month
- [Communal charge] 2,500JPY/month
- [Other]  
(electricity, gas, water, and internet etc.)